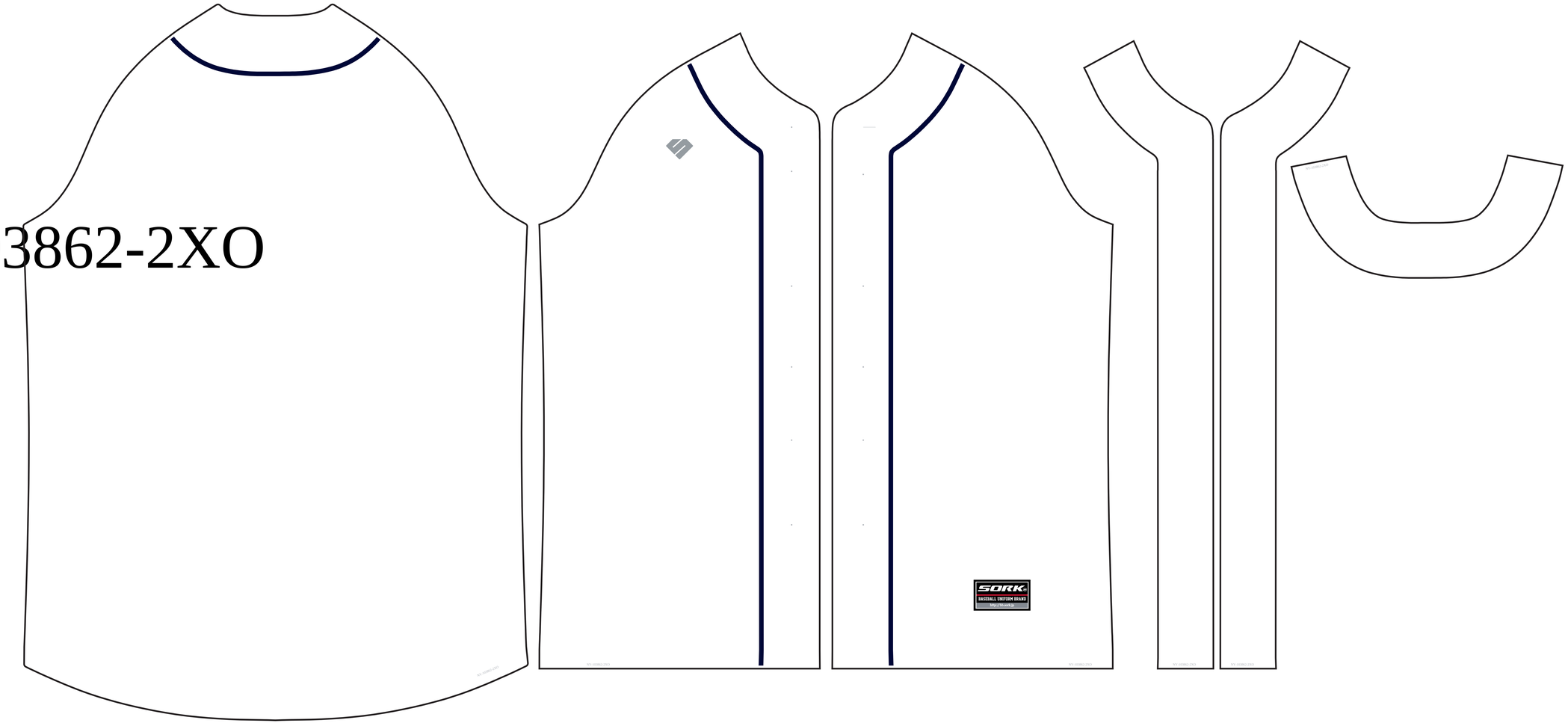NY-103862-2XO