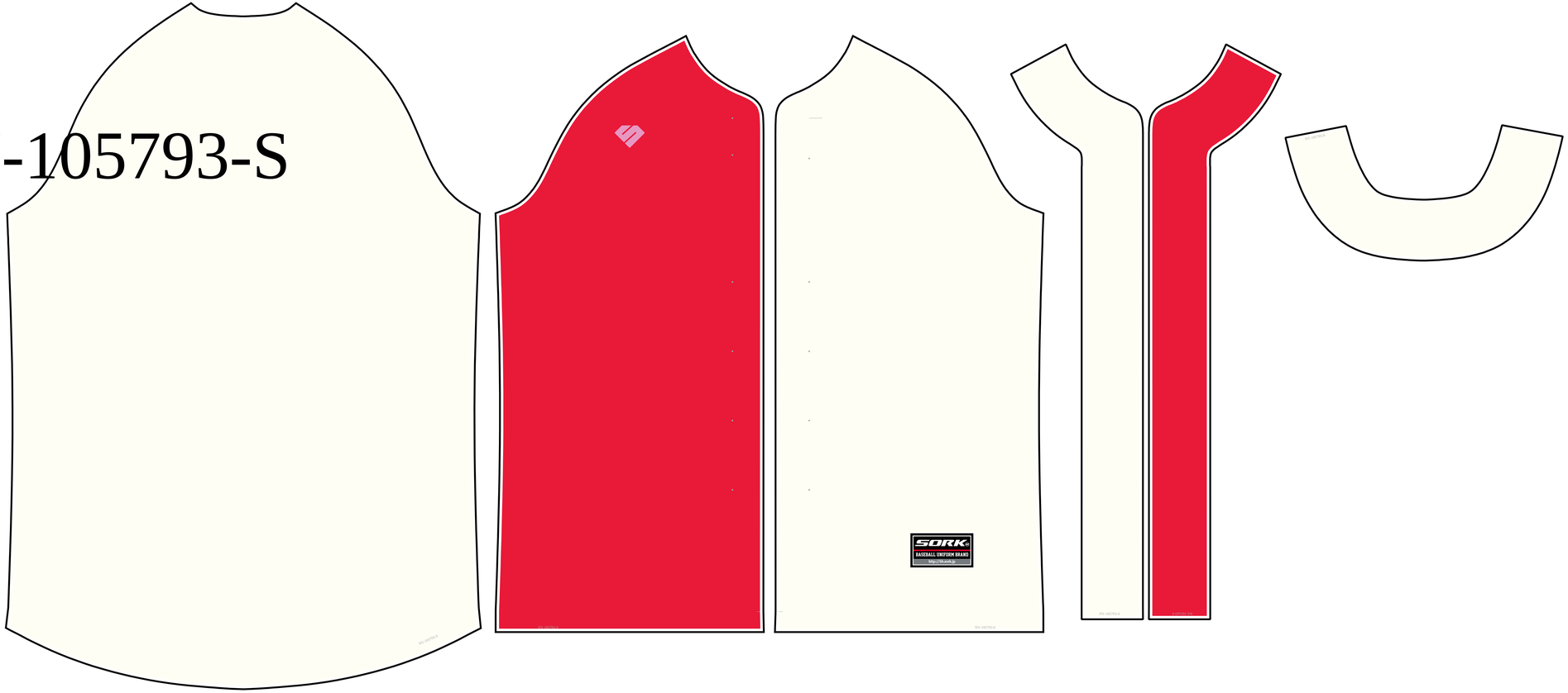NY-105793-S