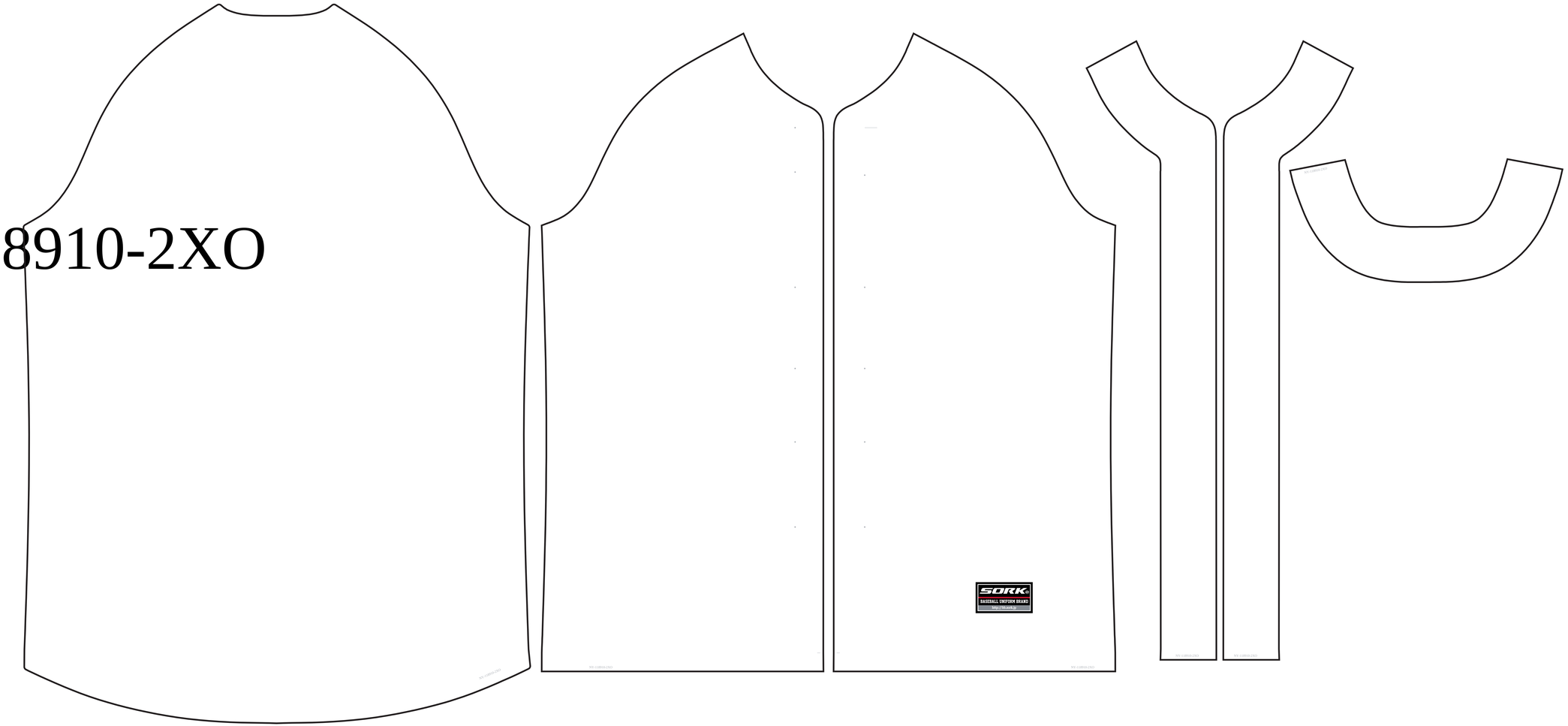NY-118910-2XO