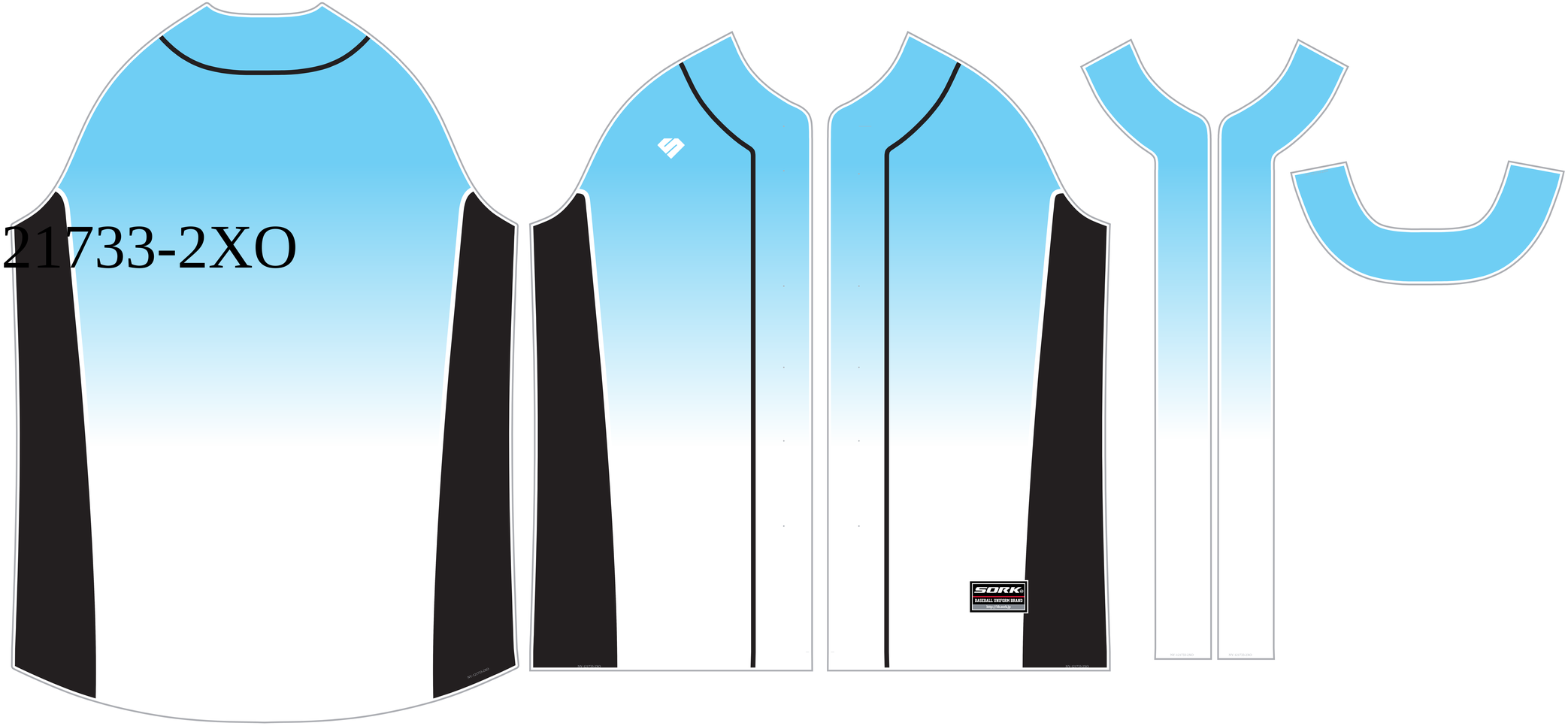NY-121733-2XO