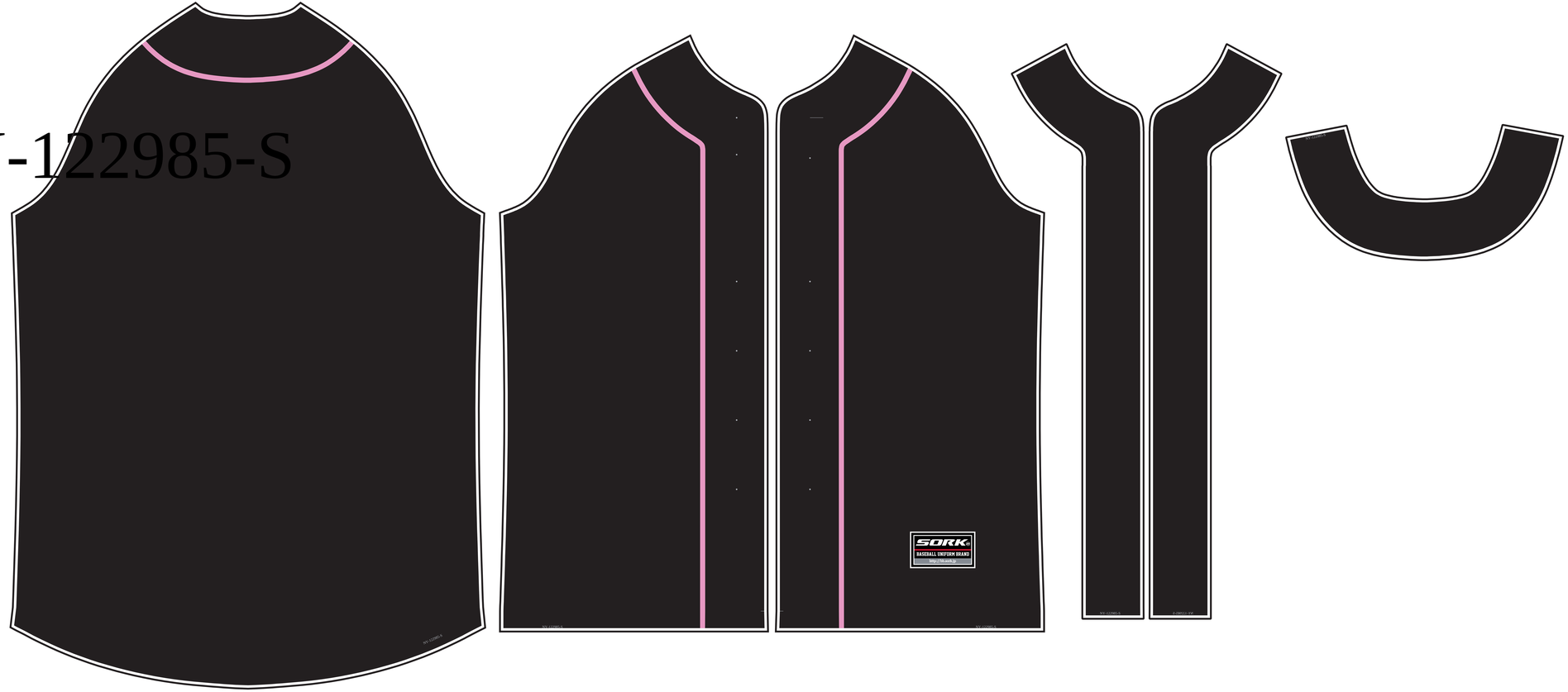NY-122985-S