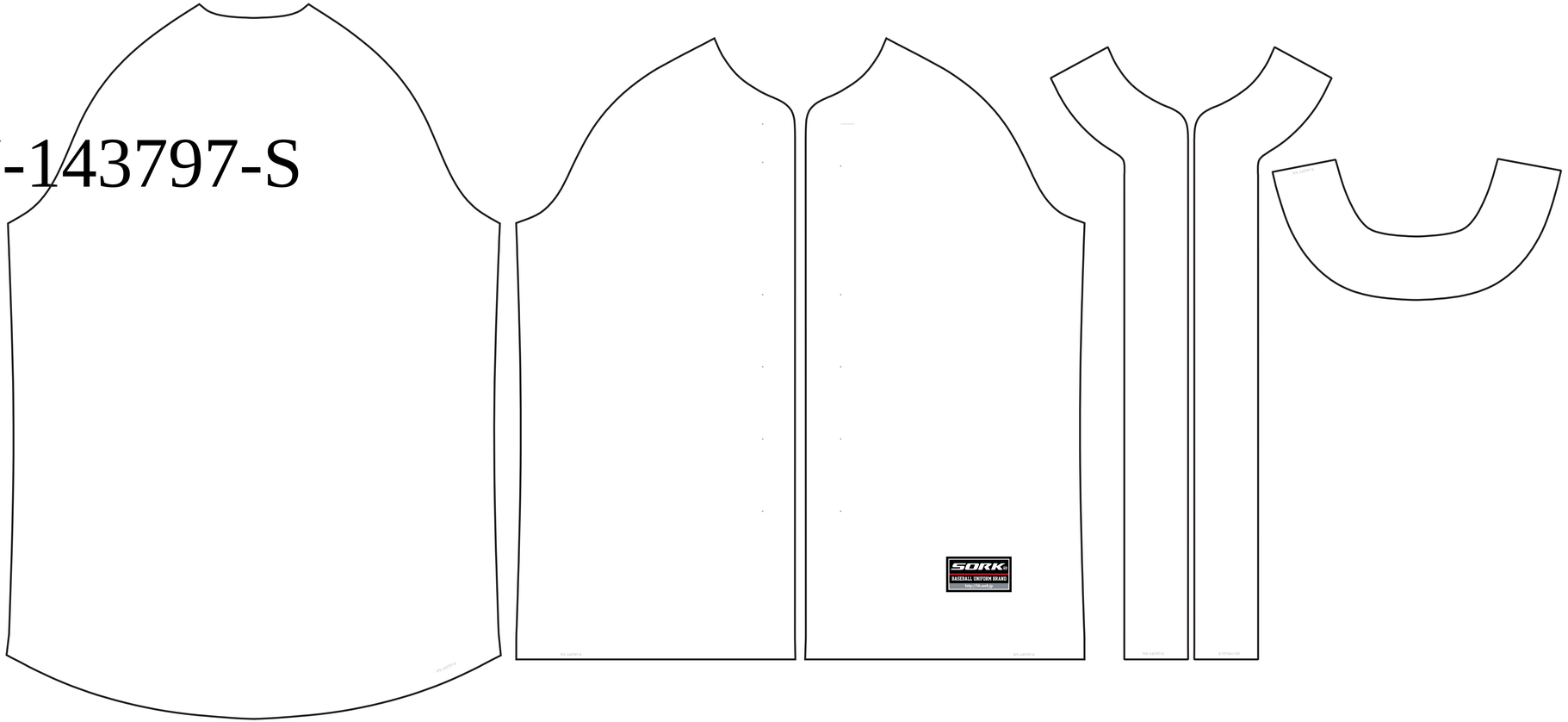NY-143797-S