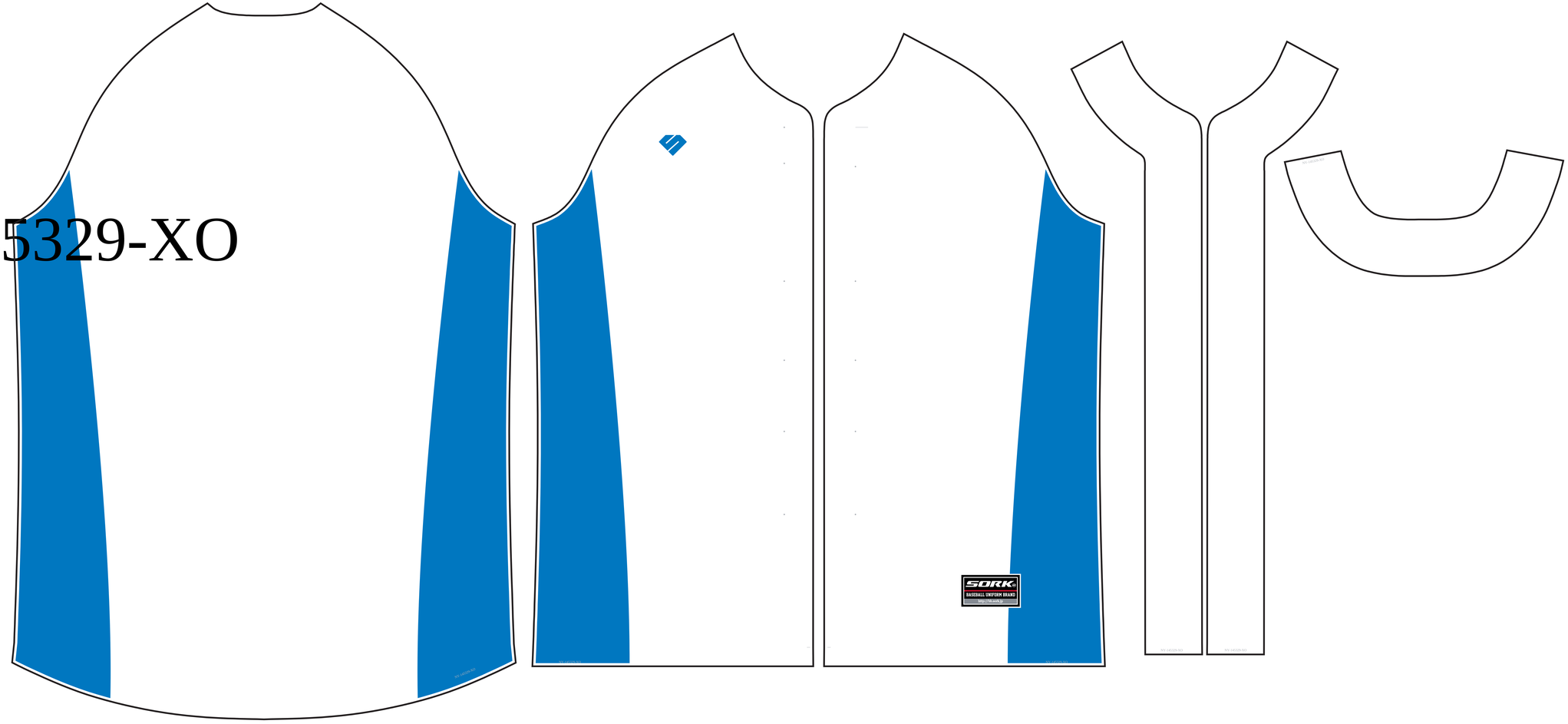NY-145329-XO