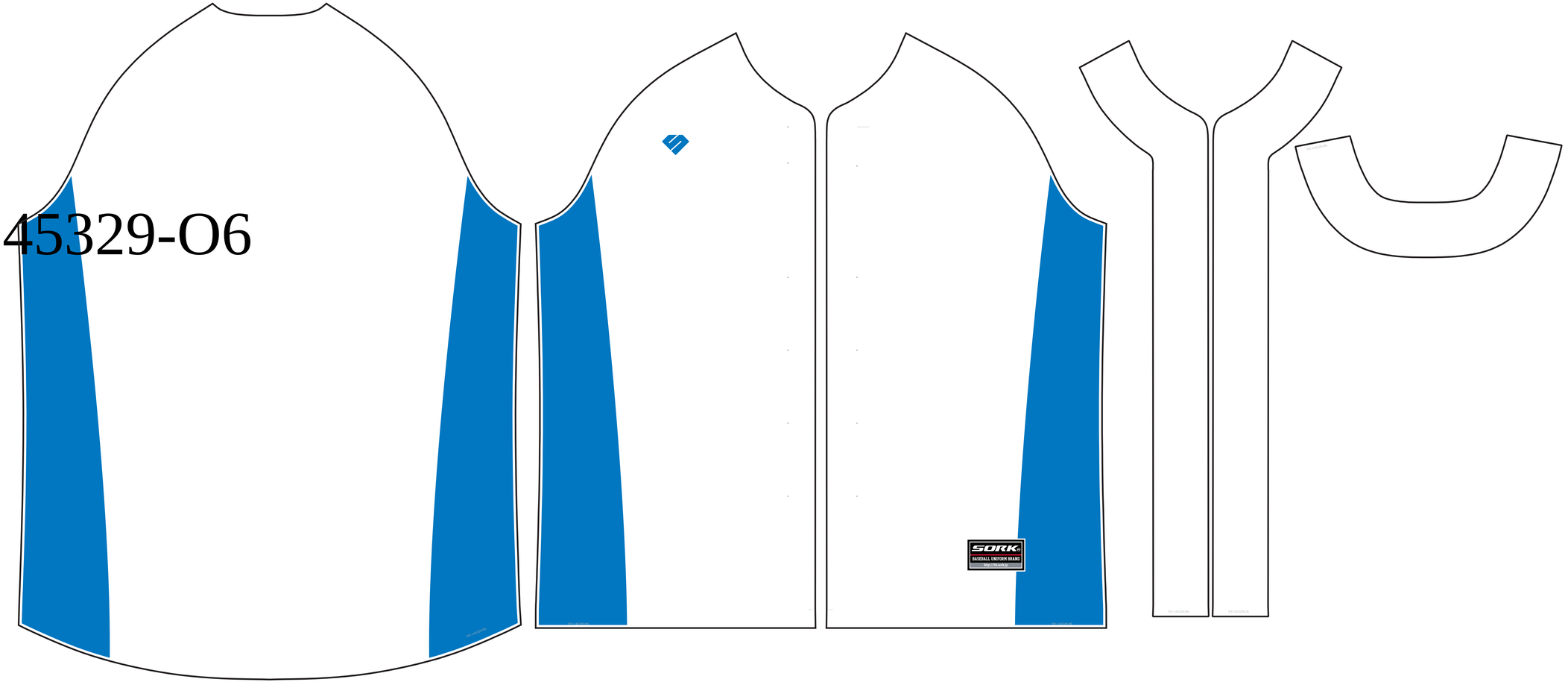NY-145329-O6