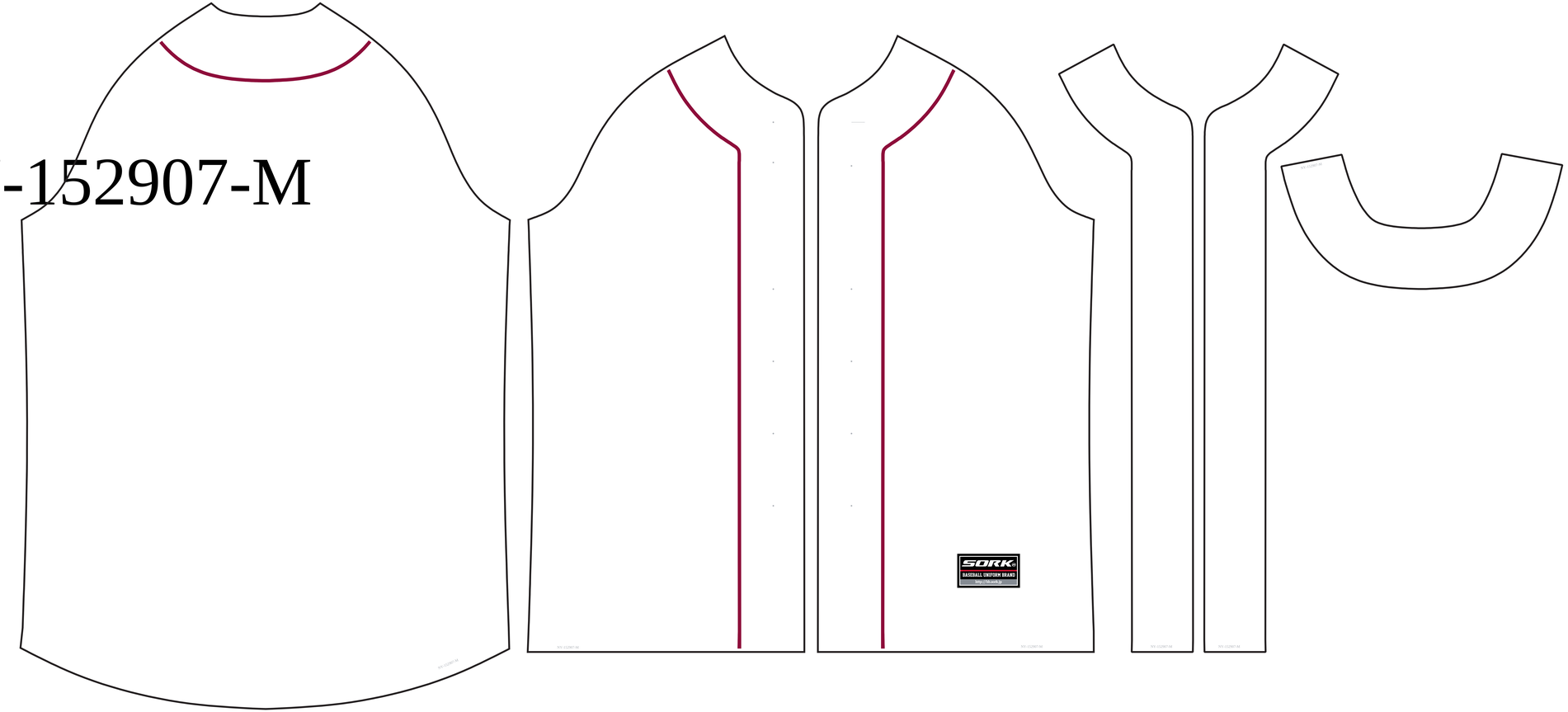NY-152907-M