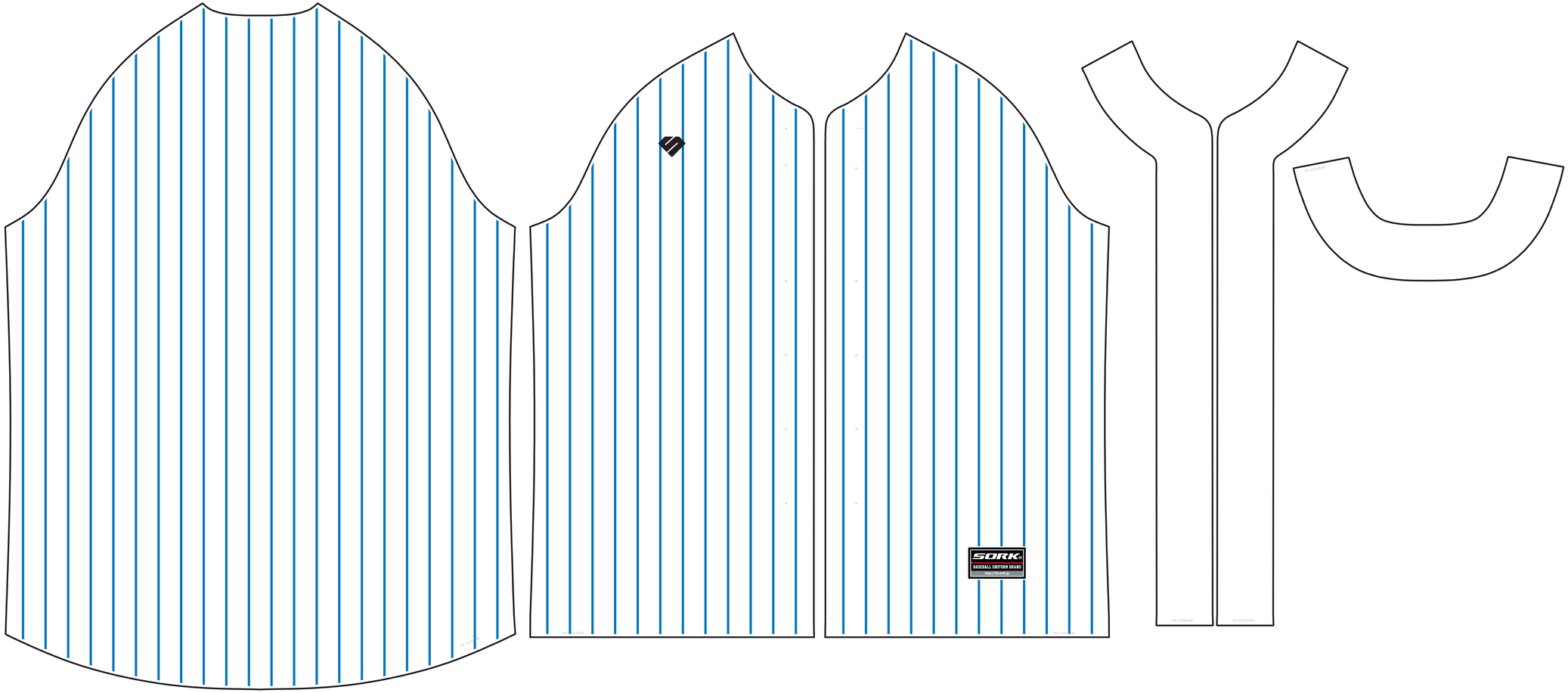O6