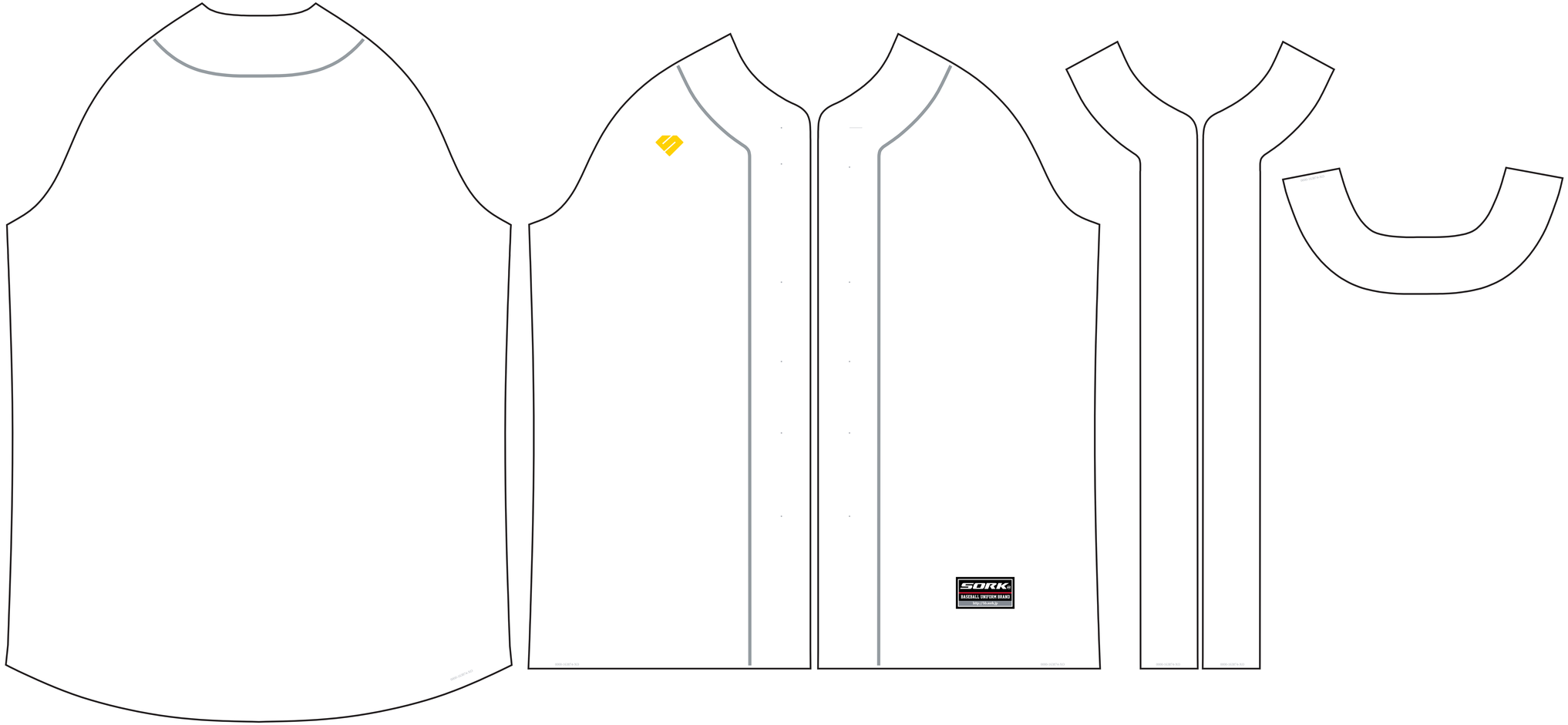XO