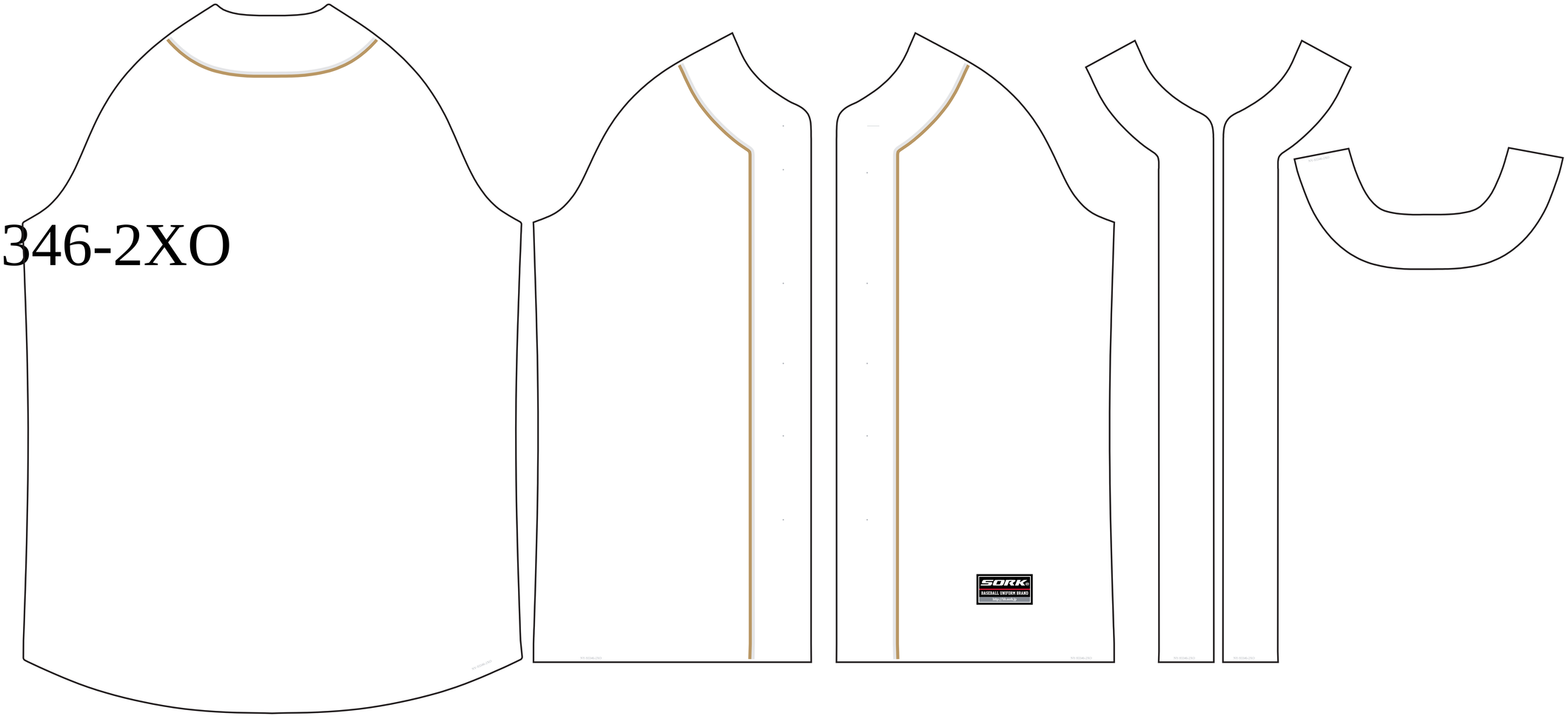NY-93346-2XO